Psalm 119

Pe vv. 129–136

Tone H

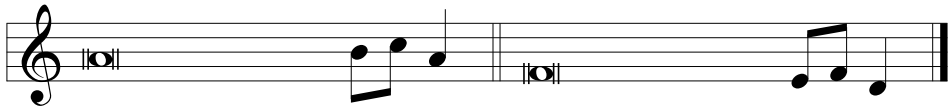

129. Your testimonies are | wonderful;
Therefore my soul | keeps them.

130. The unfolding of your | words gives light;
It imparts understanding to the | simple.

131. I open my | mouth and pant,
Because I long for your com- | mandments.

132. Turn to me and be gra- | cious to me,
As is your way with those who | love your name.

133. Keep steady my steps according to your | promise,
And let no iniquity get dominion | over me.

134. Redeem me from man's op- | pression,
That I may keep your | precepts.

135. Make your face shine upon your | servant,
And teach me your | statutes.

136. My eyes shed | streams of tears,
Because people do not | keep your law.

Glory be to the Father and | to the Son
And to the Holy | Spirit
As it was in the be- | ginning,
Is now, and will be forever. | Amen